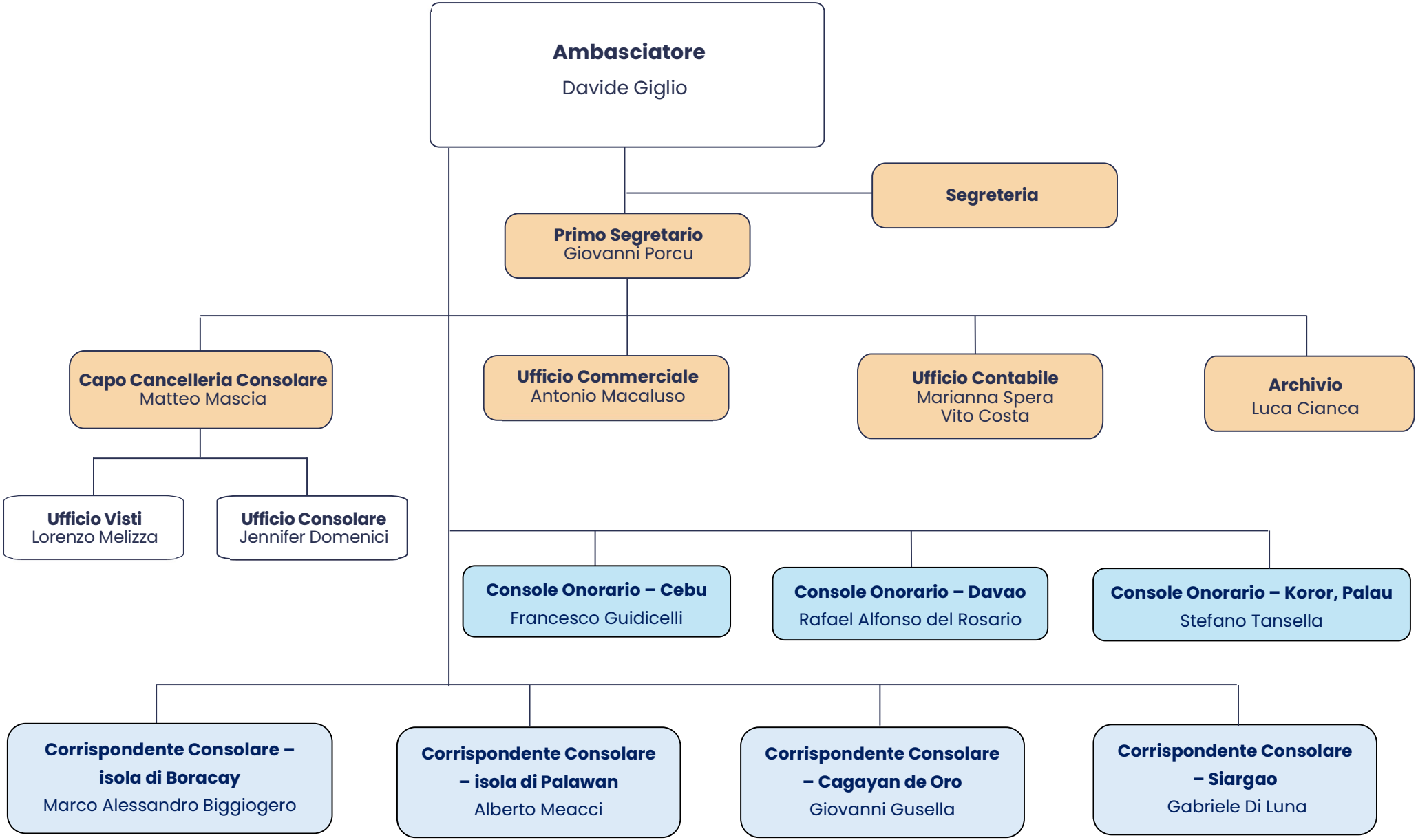AMBASCIATA D'ITALIA
MANILA